

**CHESHIRE WEST AND CHESTER BOROUGH COUNCIL  
CRIMINAL JUSTICE AND POLICE ACT 2001**

**ALCOHOL CONSUMPTION IN DESIGNATED PUBLIC PLACES  
ELLESMERE PORT, RURAL WEST AND WINSFORD AND RURAL EAST AREA  
PARTNERSHIP BOARDS (No.1) 2012**

Chester West and Chester Borough Council (in this Order called "the Council") hereby makes the following Order under Section 13(2) of the above Act:

1. The land described in the Schedule below and shown on the map attached to this Order, being public places in the area of the Council which are public space in which the consumption of alcohol has been associated with disorder, nuisance or annoyance to member of the public or a section of the public, is hereby designated for the purposes of section 13 (2) of the above Act
2. This Order may be cited as Alcohol Consumption in Designated Public Places for the Area of Ellesmere Port, Rural West and Winsford and Rural East Area Partnership Boards Order (No.1) 2012 and shall come into force on 5 December 2012

**SCHEDULE**

The designated areas of Ellesmere Port, Rural West and Winsford and Rural East Area Partnership Boards as shown delineated and indicated within the attached plan either in whole or in part.

Dated 29<sup>th</sup> day of November 2012

The Common Seal of Cheshire West and  
Chester Borough Council was hereunto  
affixed in the presence of:



3433

A handwritten signature in black ink, appearing to read 'Michael Burgess', written over a horizontal line.

Authorised signatory

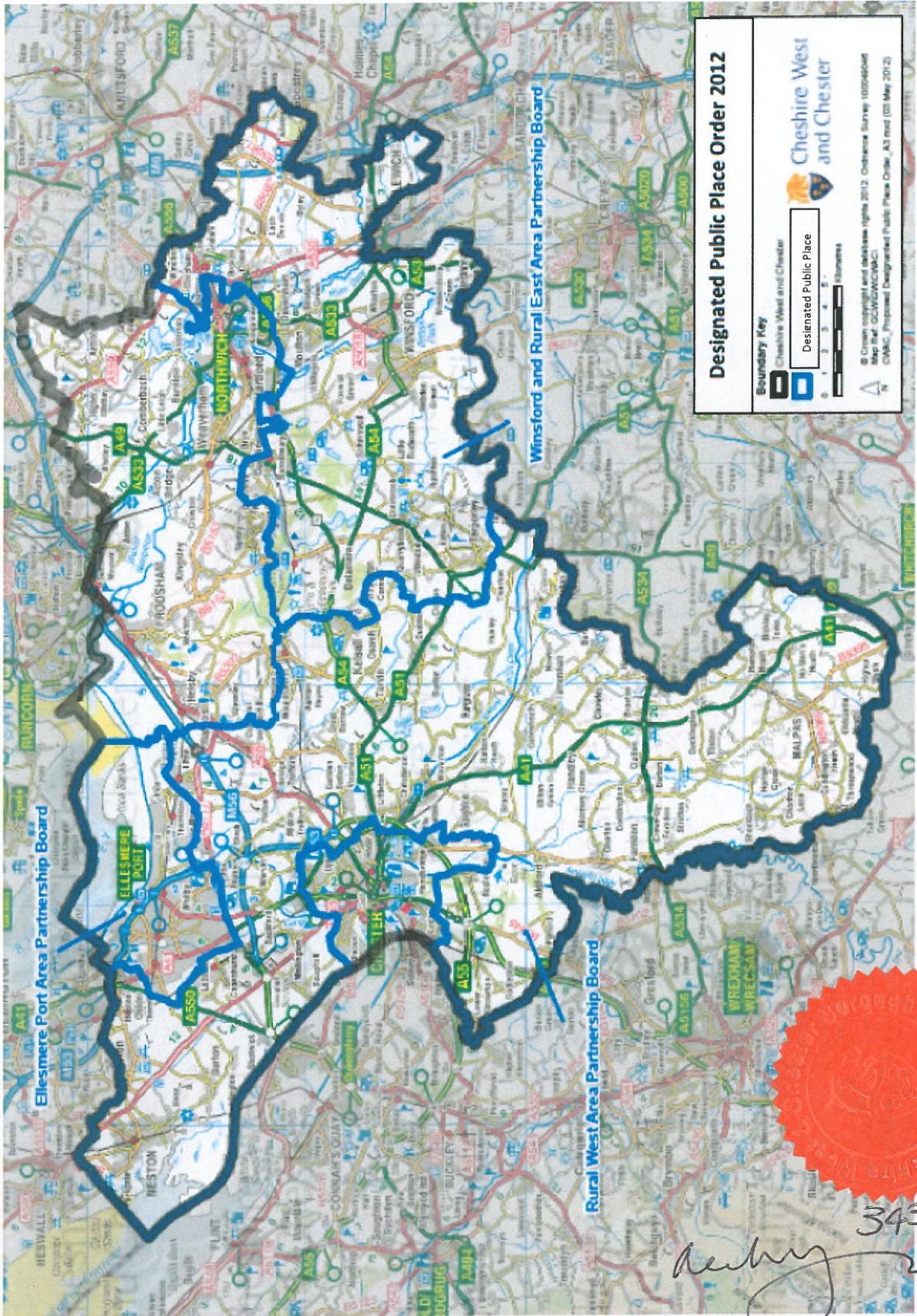

3483  
*Handwritten signature*